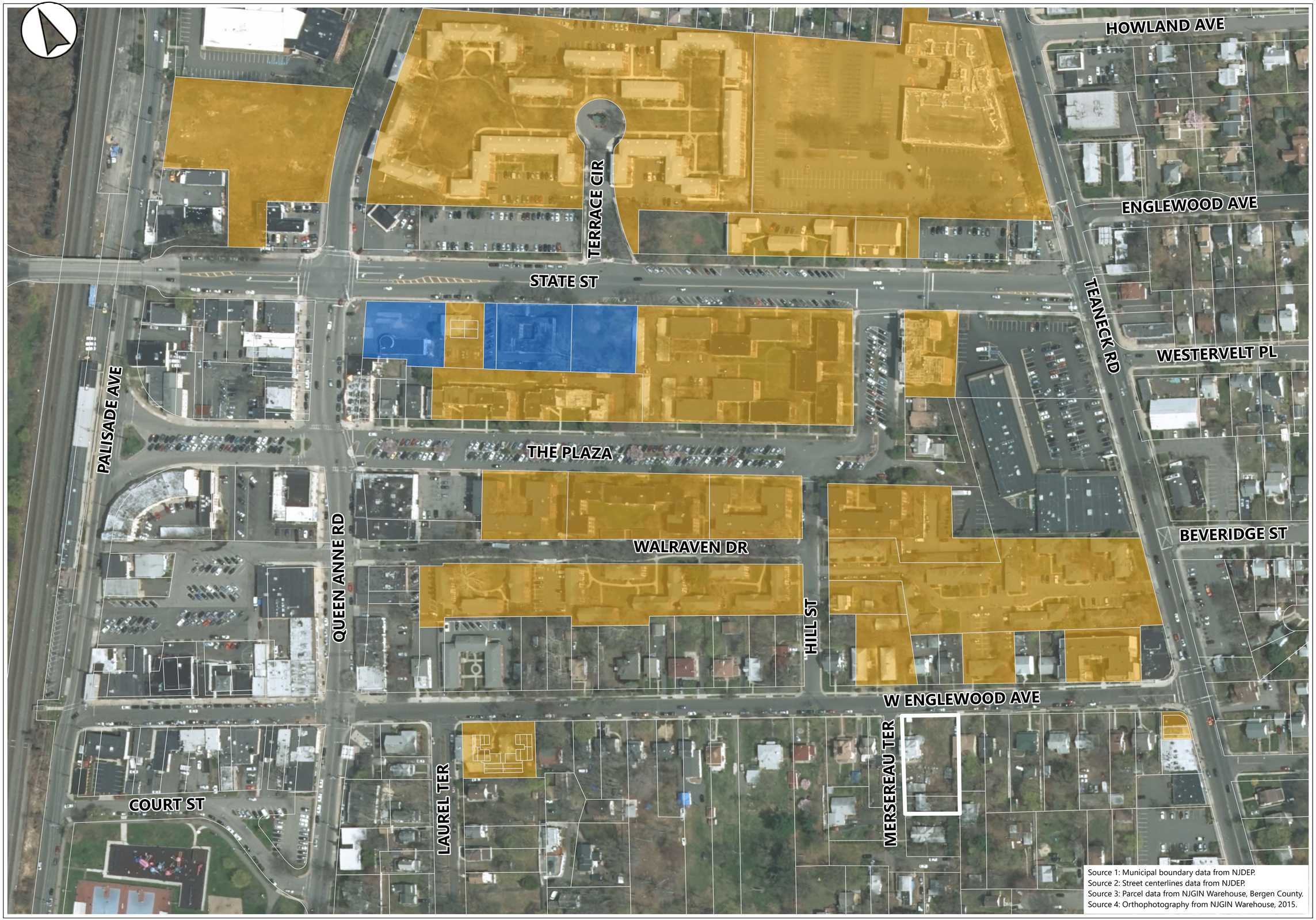

Source 1: Municipal boundary data from NJDEP.
Source 2: Street centerlines data from NJDEP.
Source 3: Parcel data from NJGIN Warehouse, Bergen County.
Source 4: Orthophotography from NJGIN Warehouse, 2015.

BURGIS ASSOCIATES, INC.
COMMUNITY PLANNING
LAND DEVELOPMENT AND DESIGN
LANDSCAPE ARCHITECTURE

25 Westwood Avenue
Westwood, New Jersey 07675
p: 201.666.1811
f: 201.666.2599

Project Title:

54 W. Englewood Ave.

TOWNSHIP OF TEANECK
BERGEN COUNTY, NEW JERSEY

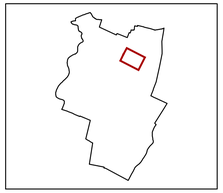

Legend

- Parcels
- Existing Multifamily
- Approved Multifamily
- Site

Rev	Description	Date	Dwn	Ckd

Dwg. Title

Locations of Multifamily Development

Graphic Scale

0 40 80 160 Feet

JOSEPH H. BURGIS AICP
PROFESSIONAL PLANNER
NEW JERSEY LIC. NO. 2450

Project No.	3735.XX
Sheet No.	1 of 1
Date	10/05/21
Drawn	TB
Scale	1 " = 80 '

Dwg. No.
A3

2021 COPYRIGHT BA - NOT TO BE REPRODUCED